



Arrow Lane, North Littleton, Evesham, WR11 8EF

Guide Price £575,000

🛏️ 3 🚿 2 🛋️ 1

- BEAUTIFULLY PRESENTED DETACHED BUNGALOW
- SOUGHT-AFTER VILLAGE LOCATION
- DUAL ASPECT SITTING ROOM
- MASTER ENSUITE
- WELL-STOCKED GARDENS
- LARGE PLOT
- EXTENSIVELY REFURBISHED
- THREE BEDROOMS
- GAS CENTRAL HEATING AND DOUBLE GLAZING
- GARAGE AND OFF-ROAD PARKING



Situated on a large plot backing onto open fields this beautifully presented three-bedroom detached bungalow is situated in a peaceful sought-after village and has been extensively refurbished. The property is double glazed and gas centrally heated, has ample off-road parking at the front, a garage and a lovely well stocked rear garden that enjoys a sunny aspect. The current owners have refurbished both bathrooms, done extensive redecoration and have laid new carpets and installed oak doors.





GROUND FLOOR
1153 sq.ft. (107.1 sq.m.) approx.

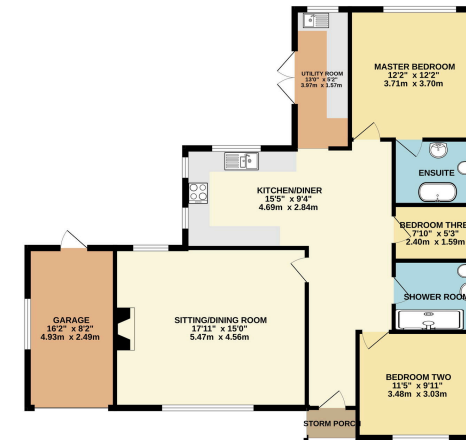

TOTAL FLOOR AREA: 1153 sq.ft. (107.1 sq.m.) approx.
We have aimed to be as accurate as possible in the creation of this floor plan. Measurements are taken from the center of the walls and are not intended to be used for legal purposes. The actual, visible and measurable area may vary from the plan and the quantities shown.

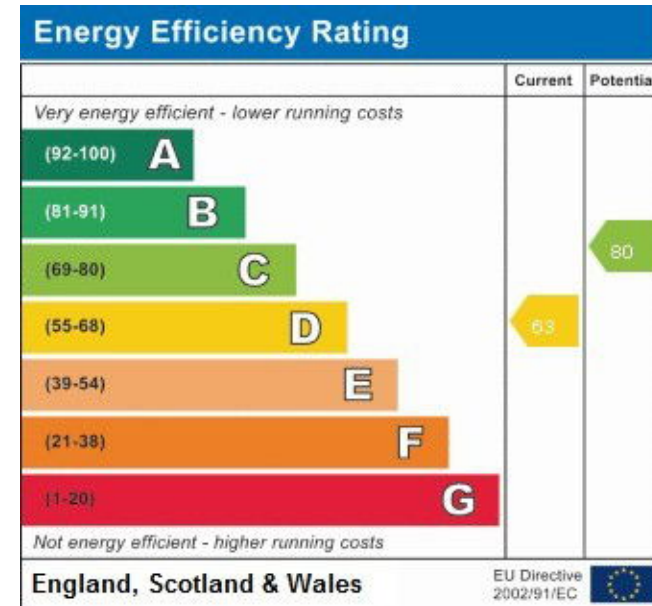

Sunnydale, 34 Weston Road, Bretforton, Worcestershire WR11 7HW

Telephone: 01386 833969 ■ Email: joe@chattertonestates.co.uk ■ www.chattertonestates.co.uk